



GMT MONTHLY MEMBERSHIP PROGRESS REPORT

Results as of: 3/31/2024

Multiple District 8

LOCATION: LOUISIANA

GMT: OPEN

GMT CA 1

Clubs			
RESULTS FOR 2023-2024			
QUARTER	NEW CLUB GOAL	NEW CLUBS	DROPPED CLUBS
JULY/AUG/SEPT	0	0	1
OCT/NOV/DEC	3	0	2
JAN/FEB/MAR	2	0	0
APR/MAY/JUNE	1	0	0

Members			
RESULTS FOR 2023-2024			
QUARTER	MEMBER GROWTH NET GOAL	MEMBER GROWTH ACTUAL	DROPPED MEMBERS ACTUAL (including transfers)
JULY/AUG/SEPT	36	122	104
OCT/NOV/DEC	47	100	122
JAN/FEB/MAR	42	124	91
APR/MAY/JUNE	40	0	0

GOALS AND ACTUAL NEW CLUBS CUMULATIVE

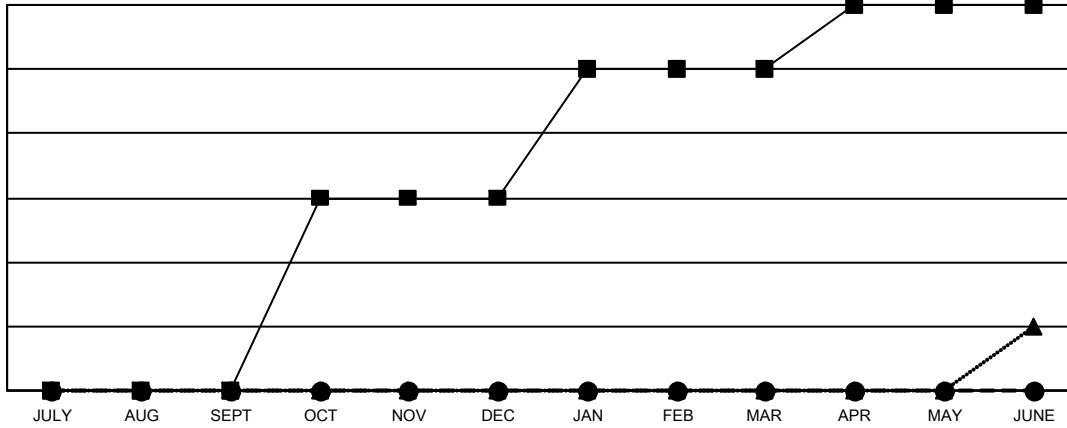

- - CURRENT YEAR GOALS FOR NEW CLUBS
- - CURRENT YEAR ACTUAL NEW CLUBS
- ▲ - LAST YEAR ACTUAL NEW CLUBS

GOALS AND ACTUAL MEMBERS CUMULATIVE

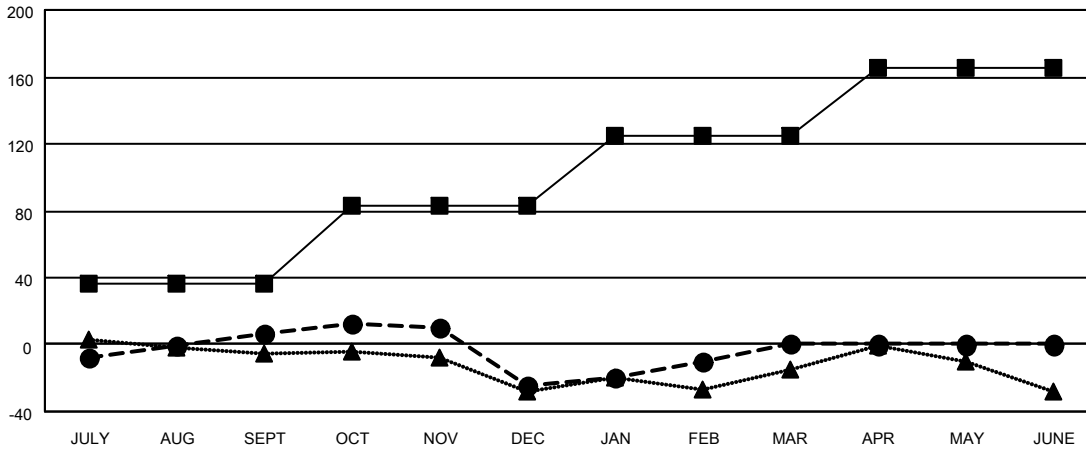

- - MEMBER GROWTH NET GOAL
- - MEMBER GROWTH ACTUAL
- ▲ - LAST YEAR MEMBERSHIP ACTUAL

<p>DROPPED CLUBS: 3</p>	<p>75 CLUBS OF 130 ADDED 1 OR MORE NEW MEMBERS</p>	<p style="text-align: center;"><u>GENDER DISTRIBUTION</u></p> <p>MALE 2,220 (64.07%)</p> <p>FEMALE 1,245 (35.93%)</p>												
<p><u>DROPPED MEMBERS</u></p> <table style="width: 100%; border-collapse: collapse;"> <tr> <td style="width: 70%;">DECEASED</td> <td style="text-align: right;">38</td> </tr> <tr> <td>CLUB CANCELLED</td> <td style="text-align: right;">16</td> </tr> <tr> <td>OTHER</td> <td style="text-align: right;">263</td> </tr> <tr> <td>TOTAL</td> <td style="text-align: right;">317</td> </tr> </table>	DECEASED	38	CLUB CANCELLED	16	OTHER	263	TOTAL	317	<p style="text-align: center;">CLICK HERE FOR CUMULATIVE MEMBERSHIP DATA</p>	<table style="width: 100%; border-collapse: collapse;"> <tr> <td style="width: 70%;">TOTAL FAMILY UNIT MEMBERS</td> <td style="text-align: right;">609</td> </tr> <tr> <td>FAMILY MEMBERS PAYING HALF DUES</td> <td style="text-align: right;">316</td> </tr> </table>	TOTAL FAMILY UNIT MEMBERS	609	FAMILY MEMBERS PAYING HALF DUES	316
DECEASED	38													
CLUB CANCELLED	16													
OTHER	263													
TOTAL	317													
TOTAL FAMILY UNIT MEMBERS	609													
FAMILY MEMBERS PAYING HALF DUES	316													